

front elevation

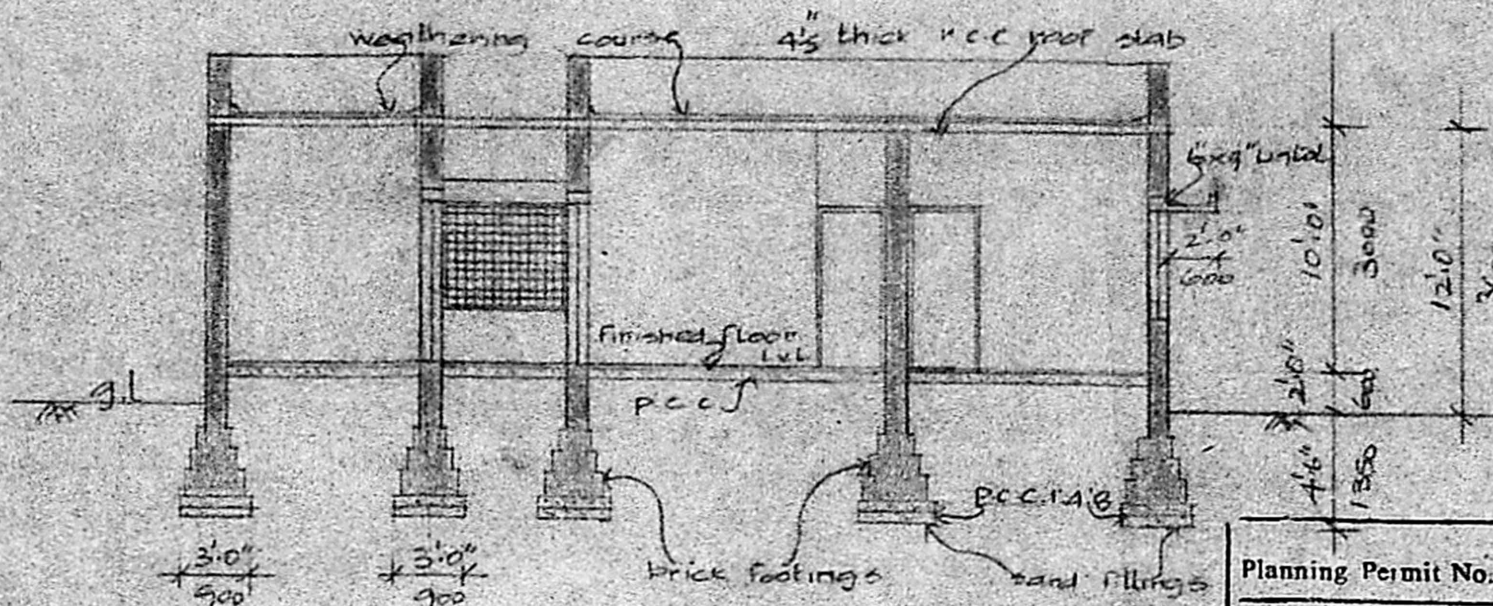

section a-a

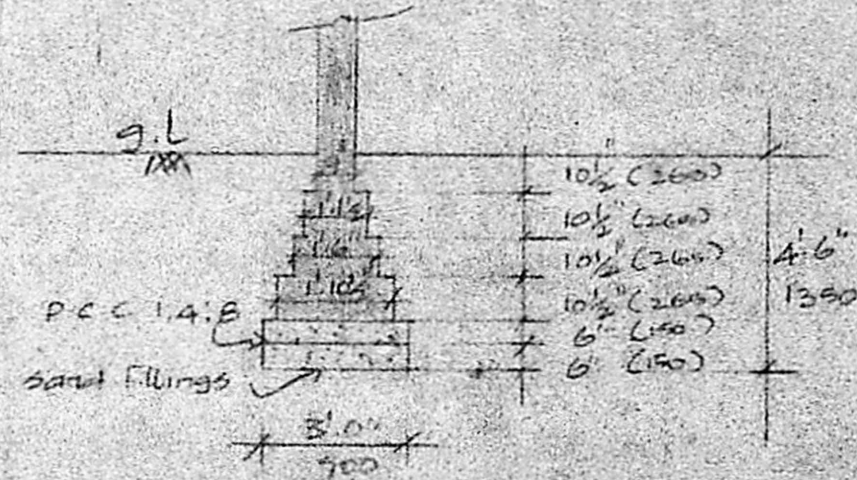

detail of brick footings

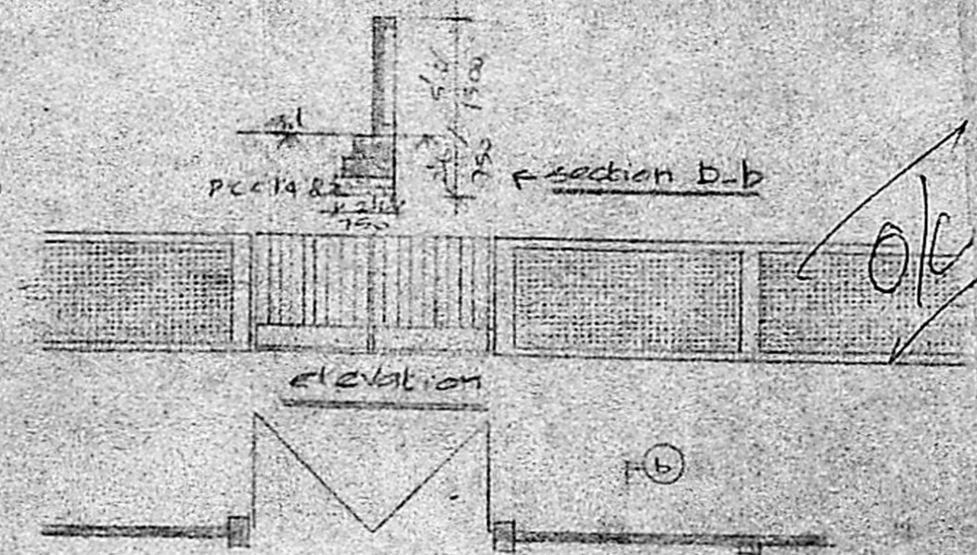

Plan of compound wall

Planning Permit No. A/1043/90  
**APPROVED**  
 SUBJECT TO THE CONDITIONS IN THIS OFFICE LETTER.  
 No. A/1043/90, Date 6.8.90  
 J. Jayar  
 FOR MEMBER L.B. STARY  
 MADRAS METROPOLITAN  
 DEVELOPMENT AUTHORITY  
 MADRAS 600 008

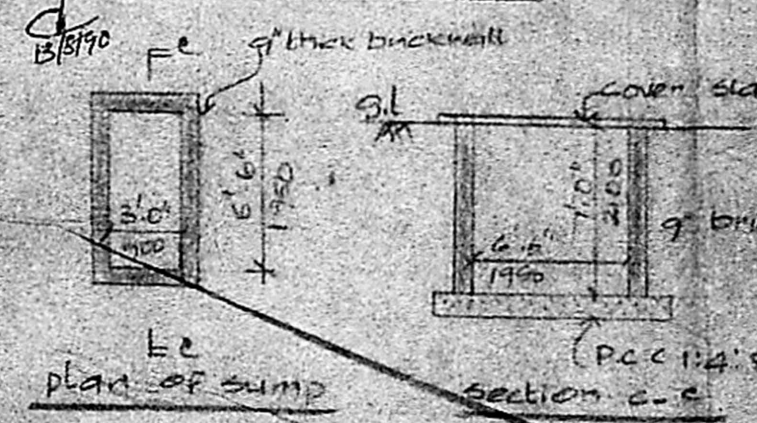

plan of sump

section c-c

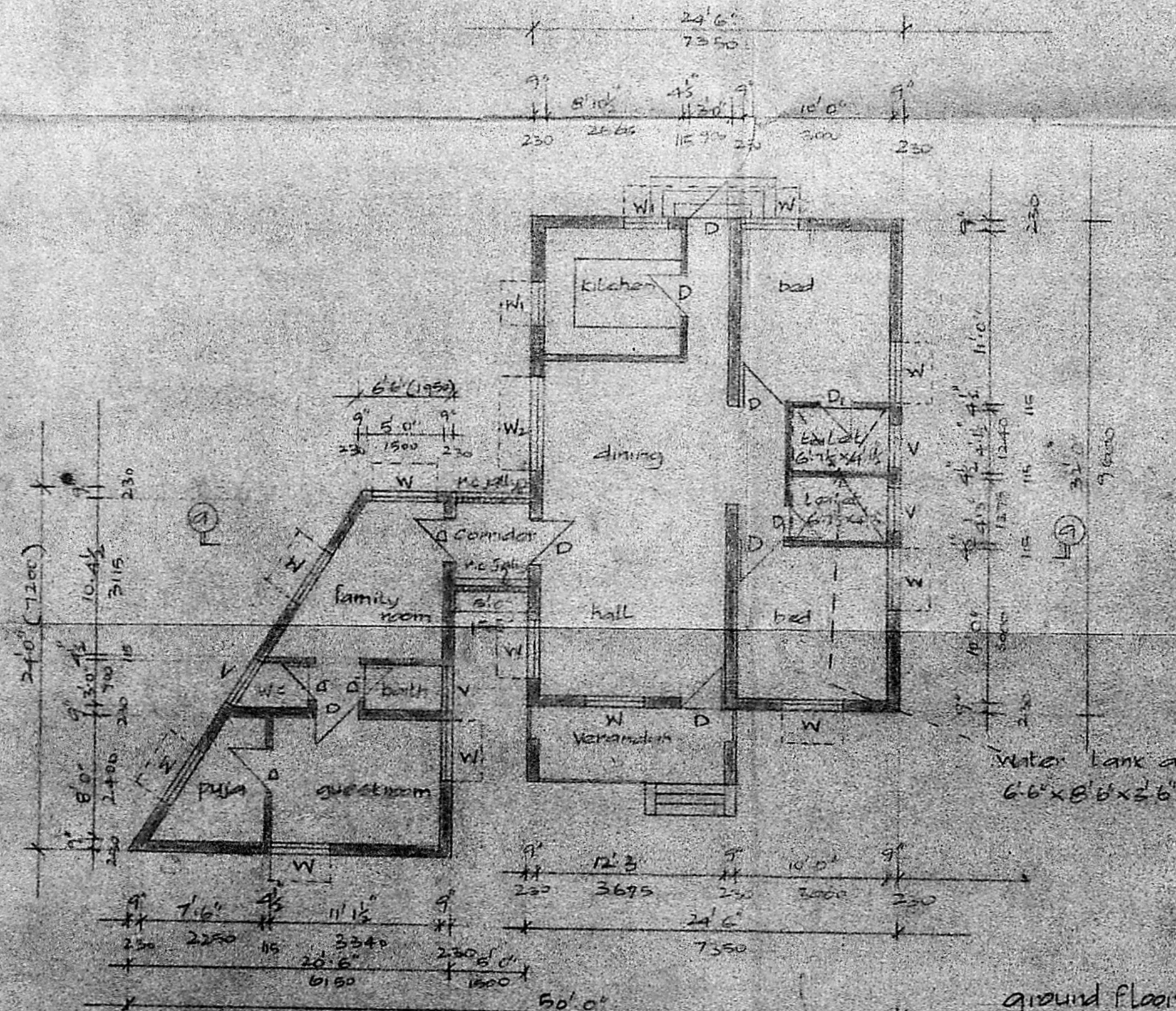

ground floor plan

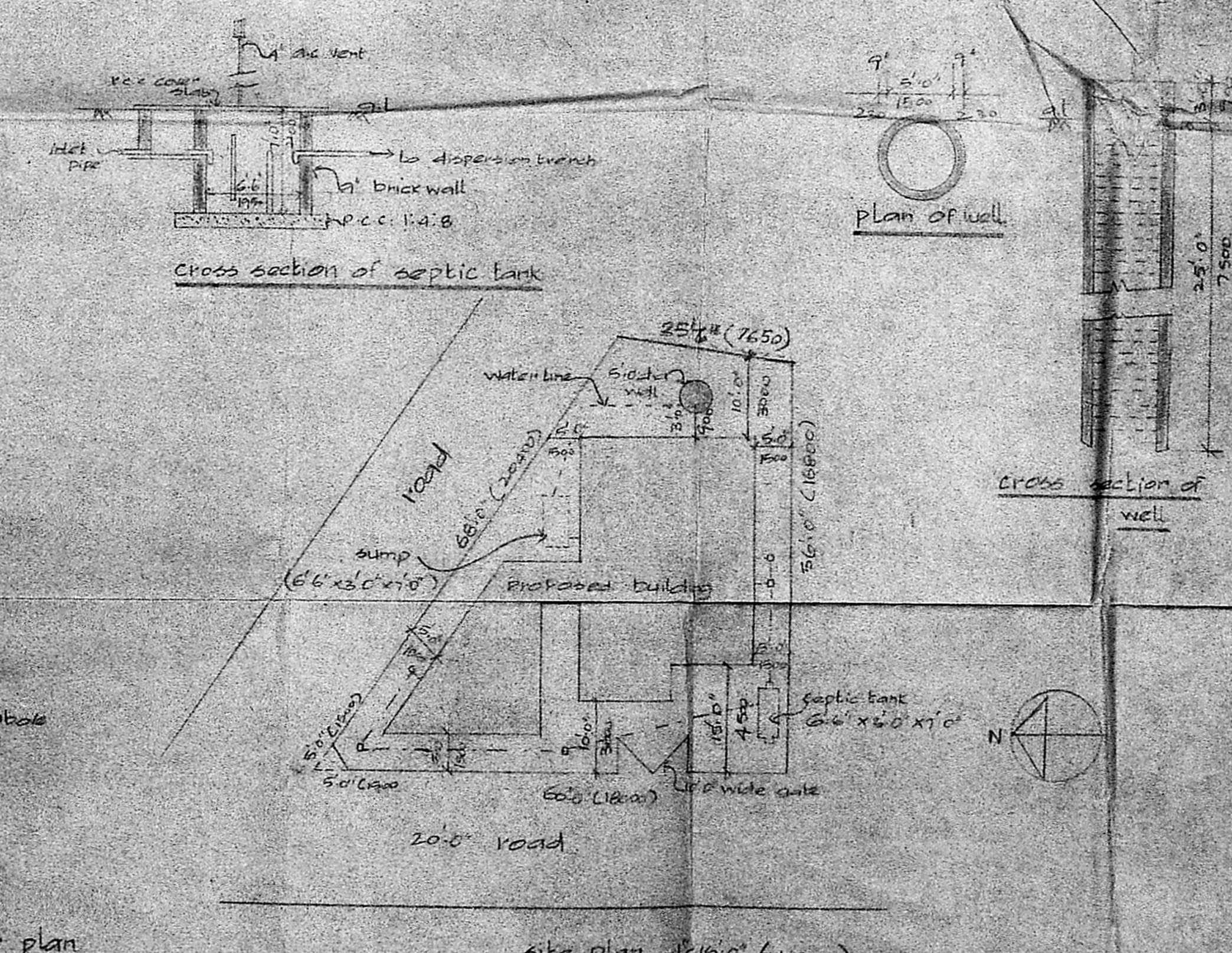

site plan 1:100 (1:200)

**specification**

Foundation	brick footings over p.c.c. 1:4:8
super structure	of brick wall in 2m:1:6 plastered
roofs, lintels etc.	r.c.c. 1:2:4 suitably reinforced
Floors	mosaic
doors & windows	best indian teak wood
walls	finished with cement paint
joinery	synthetic

**schedule of joinery**

Type	Description	Size
D	door panelled door	3'0" x 7'0"
D <sub>1</sub>	"	2'6" x 7'0"
W	l.w. window with grille	4'0" x 4'6"
W <sub>1</sub>	"	3'0" x 3'0"
W <sub>2</sub>	"	6'0" x 4'6"
V	l.w. ventilator with grille	3'0" x 2'0"
r.c.	jally	5'0" x 4'6"

**reference**

Proposal	
Road	
Boundary	
Water Line	
Sewer Line	

**area statement**

Plinth area	- 1210 sq ft (112.45 sq m)
r.s.v.	- 0.48
Floor coverage	- 45%

owner: (J. Jayakumar)  
 Proposed residence in Plot No 7 in Survey No 134/2A/2A Chingleput dist. Tambaram Municipal Limit

working drawings: plan, elevation, section, site plan, specification, schedule of joinery etc.

date: 9.8.88  
 drawn: Kumar  
 scale: 1/2" = 1'0" (1:100)

architect:  
 ALEX R. Y. CHARLESON, ARCH. A.I.A.  
 REGISTERED ARCHITECT C.A. 8317/54  
 602, MOUNT ROAD, MADRAS 600 006  
 alex.r.y.charleson  
 602 mount road madras 600006  
 registered architect CA/82/7064